

WALWORTH COUNTY
SURVEYING & MAPPING
LAKE GENEVA, WISCONSIN

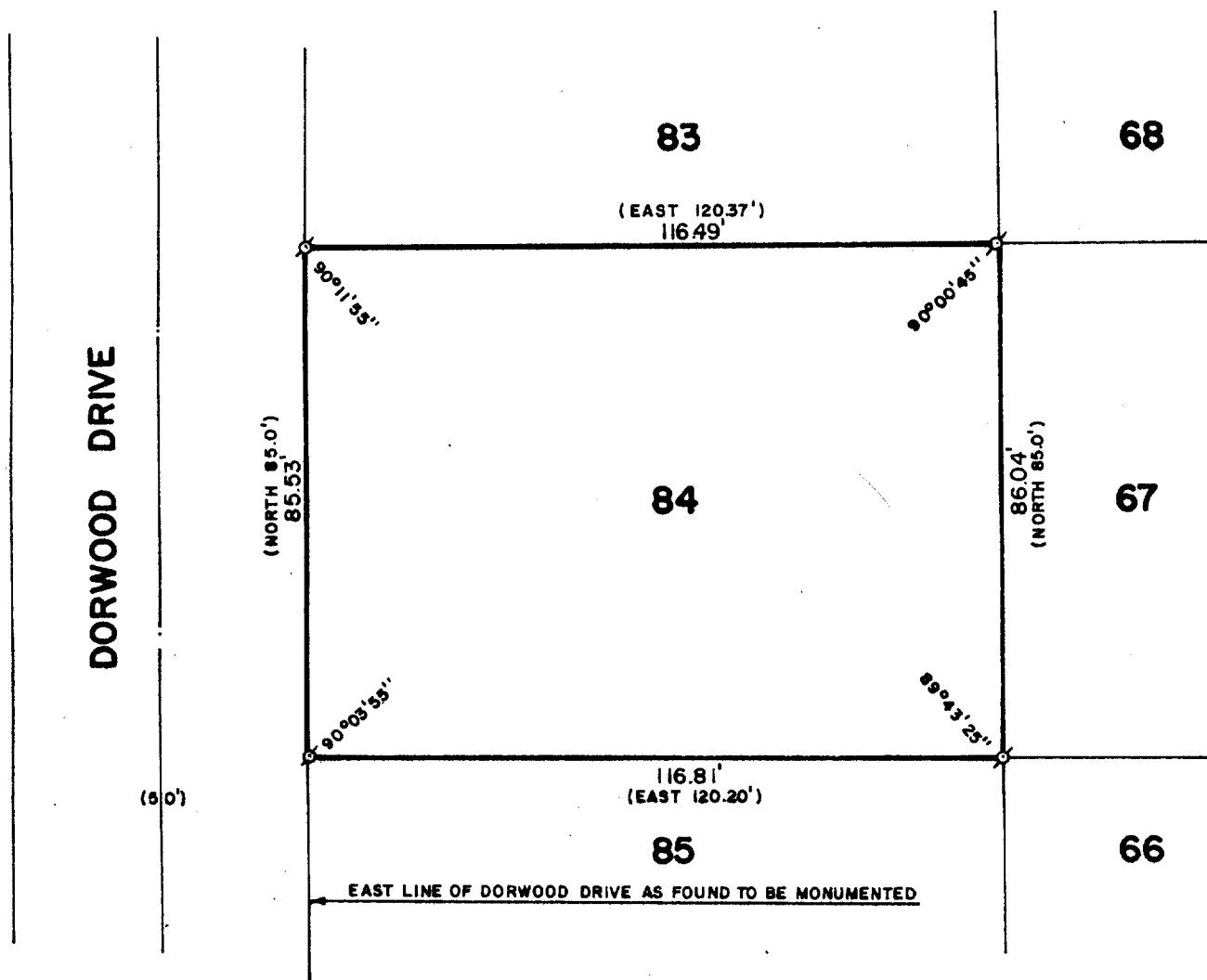

PLAT OF SURVEY OF

LOT 84 OF H. E. WELLS ADDITION TO
THE CITY OF LAKE GENEVA, WALWORTH
COUNTY, WISCONSIN.

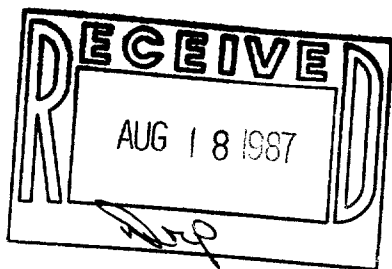

ORDERED BY: TONY ZAGOTTA
5462 NORMANDY
CHICAGO, ILLINOIS 60656

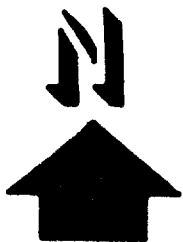

SCALE: 1"=30'

⊘ - IRON PIPE FOUND
() - RECORDED AS

I, ROBERT M. BAERENWALD, DO HEREBY CERTIFY THAT I
HAVE SURVEYED THE PROPERTY HEREON DESCRIBED ACCORDING
TO THE OFFICIAL RECORDS AND THAT THE PLAT HEREON IS A
CORRECT REPRESENTATION OF THE PROPERTY LINES TO THE
BEST OF MY KNOWLEDGE AND BELIEF.

Robert M. Baerenwald
ROBERT M. BAERENWALD
WISCONSIN REGISTERED LAND SURVEYOR, S-1508

DATE *June 11, 1987*
JOB NO. 0996

NOTE: THIS IS NOT A CERTIFIED COPY UNLESS SEALED.